

Ave Maria Car Line Morning Arrival Procedure 7:40 - 7:55 AM

****IMPORTANT****
Families must stay together and be dropped off at the designated unloading zone of the **YOUNGEST** sibling in the family.

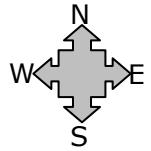

Legend:
▲ cones
*Not to Scale

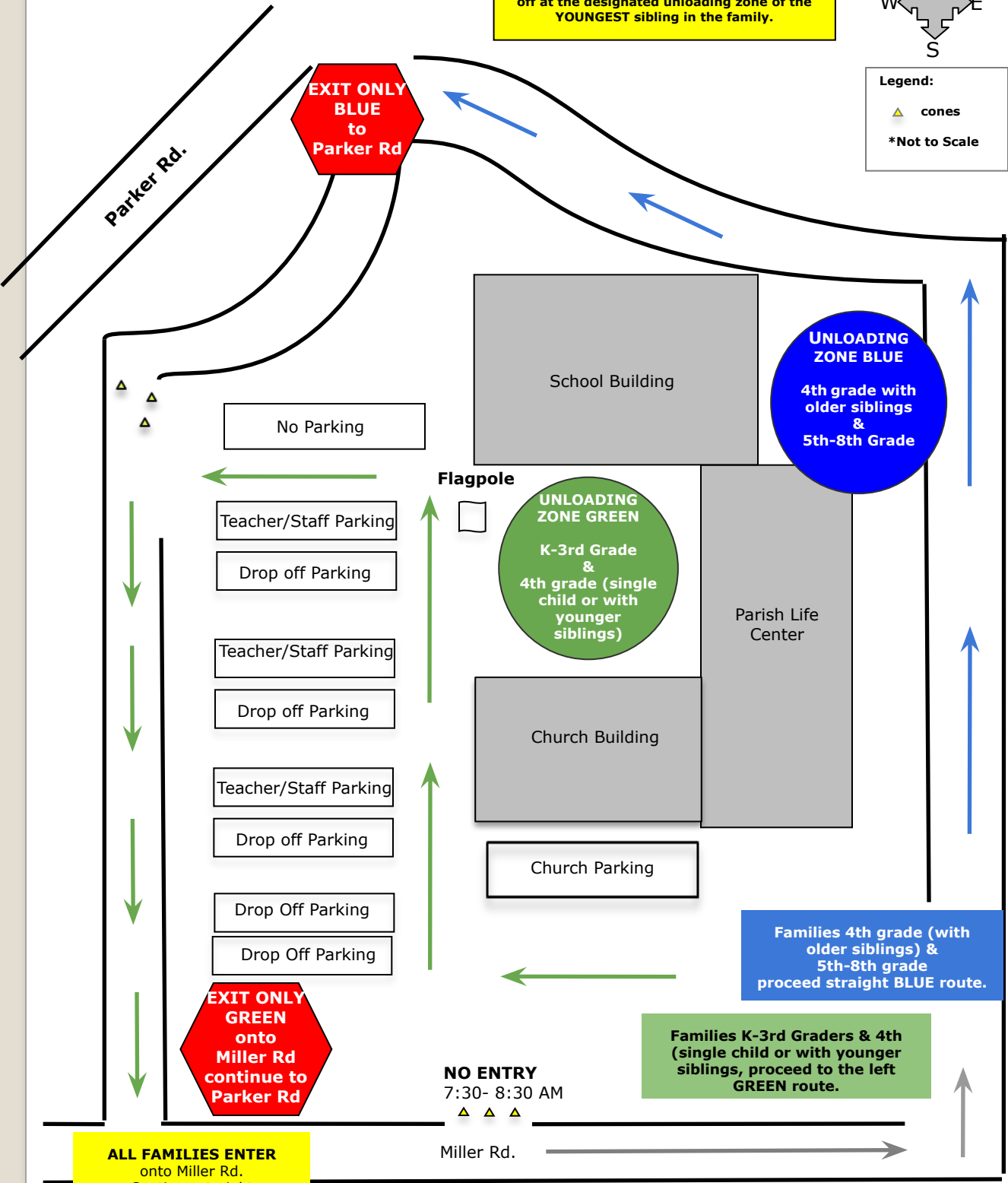

ALL FAMILIES ENTER
onto Miller Rd.
Continue straight

NO ENTRY
7:30- 8:30 AM
▲ ▲ ▲
Miller Rd.

Families 4th grade (with older siblings) & 5th-8th grade proceed straight BLUE route.

Families K-3rd Graders & 4th (single child or with younger siblings), proceed to the left GREEN route.

Ave Maria Car Line Afternoon Pickup Procedure 2:55-3:05 PM

****IMPORTANT****
 Students in 5-8 with younger siblings will reunite to be picked up at the designated loading zone of the **YOUNGEST** sibling in the family.

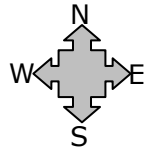

Legend:

- ▲ cones
- cars

**Not to Scale*

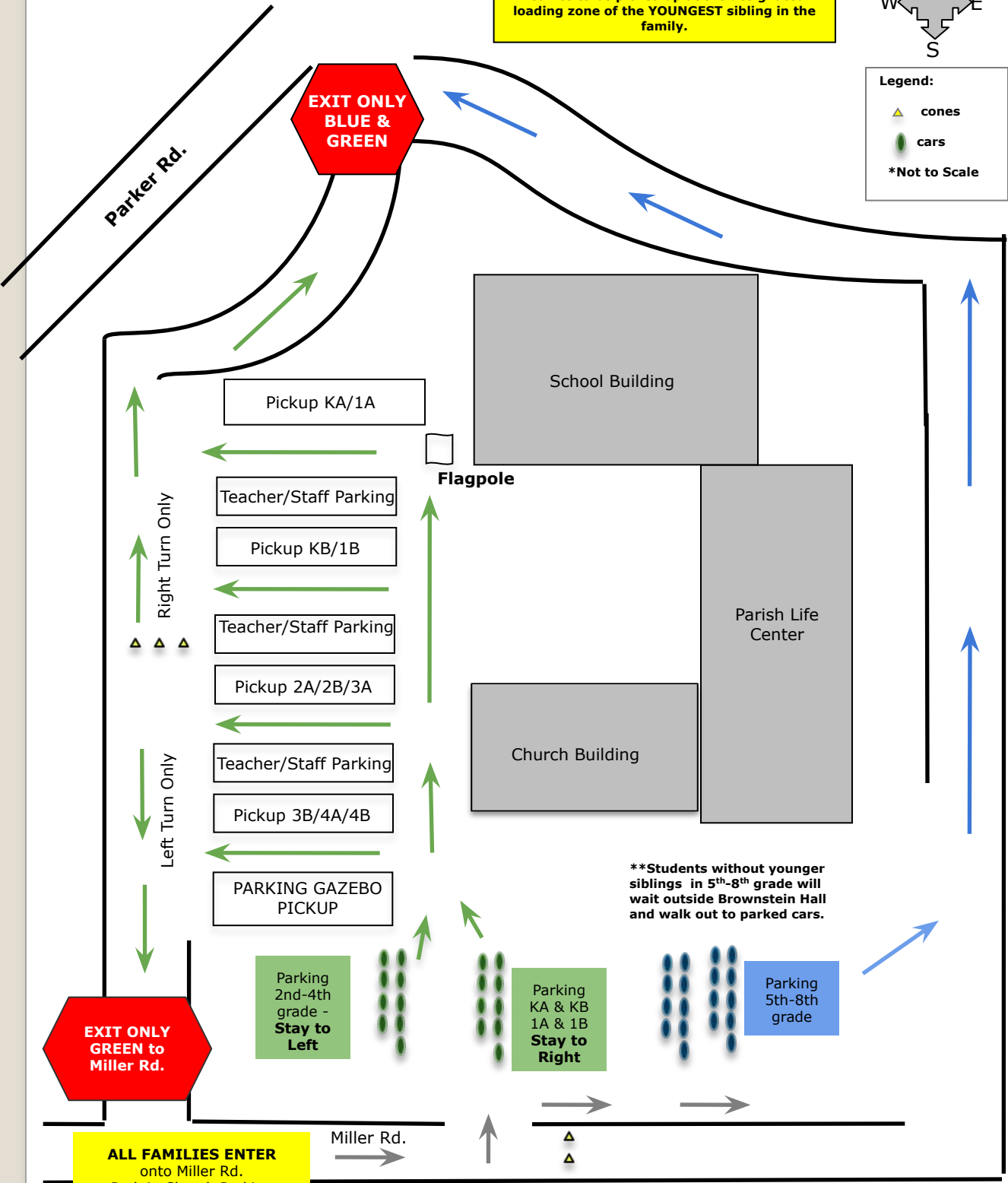

****Students without younger siblings in 5th-8th grade will wait outside Brownstein Hall and walk out to parked cars.**

ALL FAMILIES ENTER
 onto Miller Rd.
 Park in Church Parking
 depending on Grade